Agentic AI with LangChain and LangGraph

Presentation 7: Some Advanced Topics of LangGraph

Primary Instructor: Michael Z
RA: YH

Date: 2026.Jan-Feb

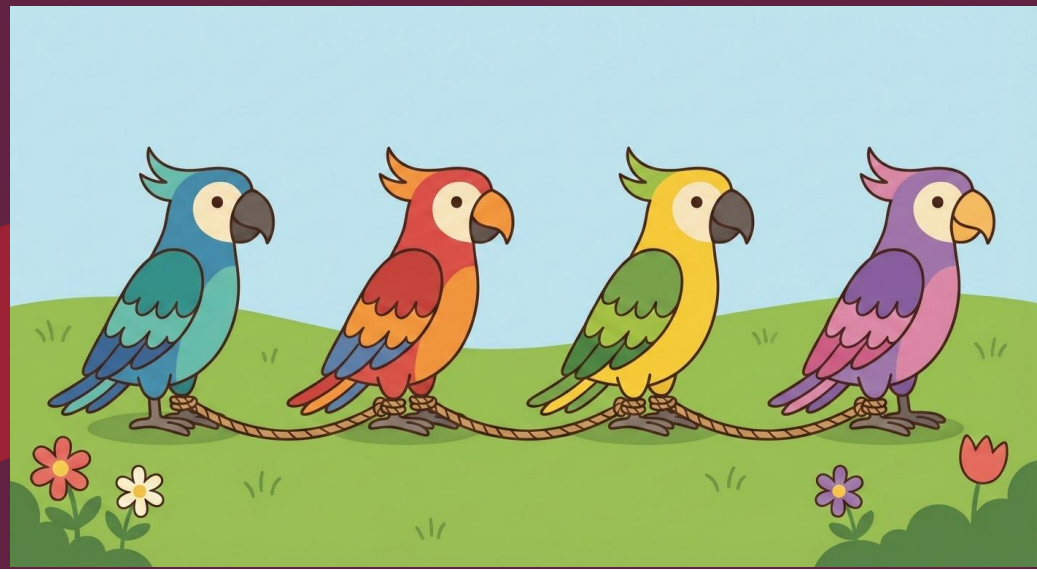

Sobey School of Business
Saint Mary's University
MBAN

Saint Mary's University

0. Local LangGraph App

0. Local LangGraph App

As the multi-agent/agentic workflow application you made is becoming bigger and bigger, more and more complex, it's really hard to keep track of what's going on inside every single node.

Therefore, you could run LangGraph app locally to catch every single operation inside your app, such as tool's input and output. It could preserve every run you submitted.

You need langsmith api key to run this app successfully. No credit card info is needed. It's suggested to follow my guide to make it work.

You might run into some issues when playing with other templates. The key is to upgrade langgraph-api:
uv pip install -U langgraph-api

```
$ langgraph dev
INFO:langgraph_api.cli:

        Welcome to

LANGGRAPH

- API: http://127.0.0.1:2024
- Studio UI: https://smith.langchain.com/studio/?baseUrl=http://127.0.0.1:2024
- API Docs: http://127.0.0.1:2024/docs

This in-memory server is designed for development and testing.
For production use, please use LangSmith Deployment.
```

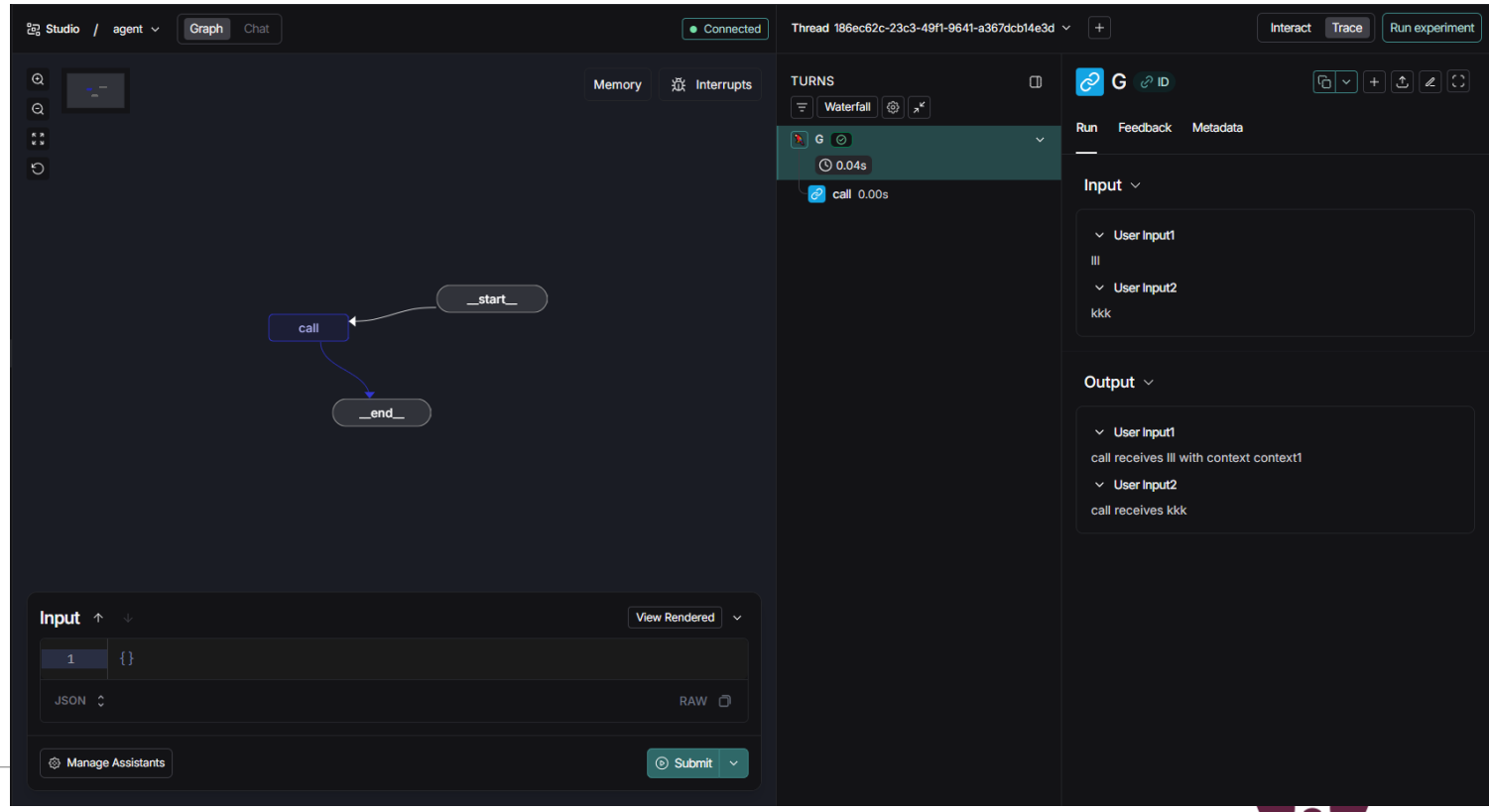

0. Local LangGraph App: App Structure

I would go over this doc:
https://docs.langchain.com/oss/python/langgraph/application-structure

And talk about what I see from the project

1. Interrupts (aka HITL)

1. Interrupts: More flexible than HITL

Go over the following for you:
https://docs.langchain.com/oss/python/langgraph/interrupts

2. Agent Chat UI

2. Agent Chat UI: Watch the video

https://www.youtube.com/watch?v=lInrwVnZ83o

Thank you for your paged attention!

arXiv > cs > arXiv:2309.06180

Computer Science > Machine Learning

[Submitted on 12 Sep 2023]

Efficient Memory Management for Large Language Model Serving with PagedAttention

Woosuk Kwon, Zhuohan Li, Siyuan Zhuang, Ying Sheng, Lianmin Zheng, Cody Hao Yu, Joseph E. Gonzalez, Hao Zhang, Ion Stoica